

APPENDIX P: EVACUATION PLAN and OWNER FORM

Emergency Evacuation Information Form and Instructions

The Tree Farm developer and Owner Association Board of Directors is working with the Deschutes County Sheriff's Emergency response team to provide information should the need to evacuate The Tree Farm occur. The following information assists in alerting residents and provides evacuation officials information which could assist their efforts evacuating the community. This information will be held in the Association business office and will be shared with evacuation officials and the fire department only. Please complete the form as the information applies to your household. Please return this form to The Tree Farm HOA, c/o Resort Resources: PO Box 1466, Bend, OR 97709 or aaron@resortresources.com. Thank you!

() Check here if the lot is vacant and no home is built yet. Please complete the information in bold below. When the property is occupied, please update these records with complete information.

() Check here if you are BOTH the property owner and the occupant. If you are NOT the occupant, please skip to the Property Owner section and complete the information below:

Tree Farm Street Address: _____ **Lot#:** _____

Occupant Name: _____

Occupant Mailing Address (if different from Tree Farm location): _____

Occupant Landline Phone: _____ Occupant Cell: _____

Second Cell: _____ Occupant Email: _____

Property Owner (if different from occupant): _____

Property Owner Mailing Address: _____

Property Owner Landline Phone: _____ **Property Owner Cell:** _____

Second Cell: _____ **Property Owner Email:** _____

Total Number Living in Household:

of Adults (over 18 yrs of age): _____ Name: _____

Name: _____ Name: _____

of Youth (18 yrs or younger): _____ Name: _____

Name: _____ Name: _____

Name: _____ Name: _____

Any person with a special need(s) or assistance to evacuate? _____

Name: _____ Age: _____ Need: _____

Name: _____ Age: _____ Need: _____

Is there Oxygen in the house? () yes () no

Materials stored on property: () Oxygen () Gasoline () Other flammable mat'l? _____

Animals kept on property?

How many Dog(s): _____ Name: _____ Age: _____ Breed: _____

Name: _____ Age: _____ Breed: _____

How many Cat(s): _____ Name: _____ Age: _____ Breed: _____

Name: _____ Age: _____ Breed: _____

Other pet(s): _____

Signature: _____ Date: _____

Owner Emergency Evacuation Route is south of Sage Steppe Drive, across vacant land, exiting on Crosby Drive by Miller Elementary School.

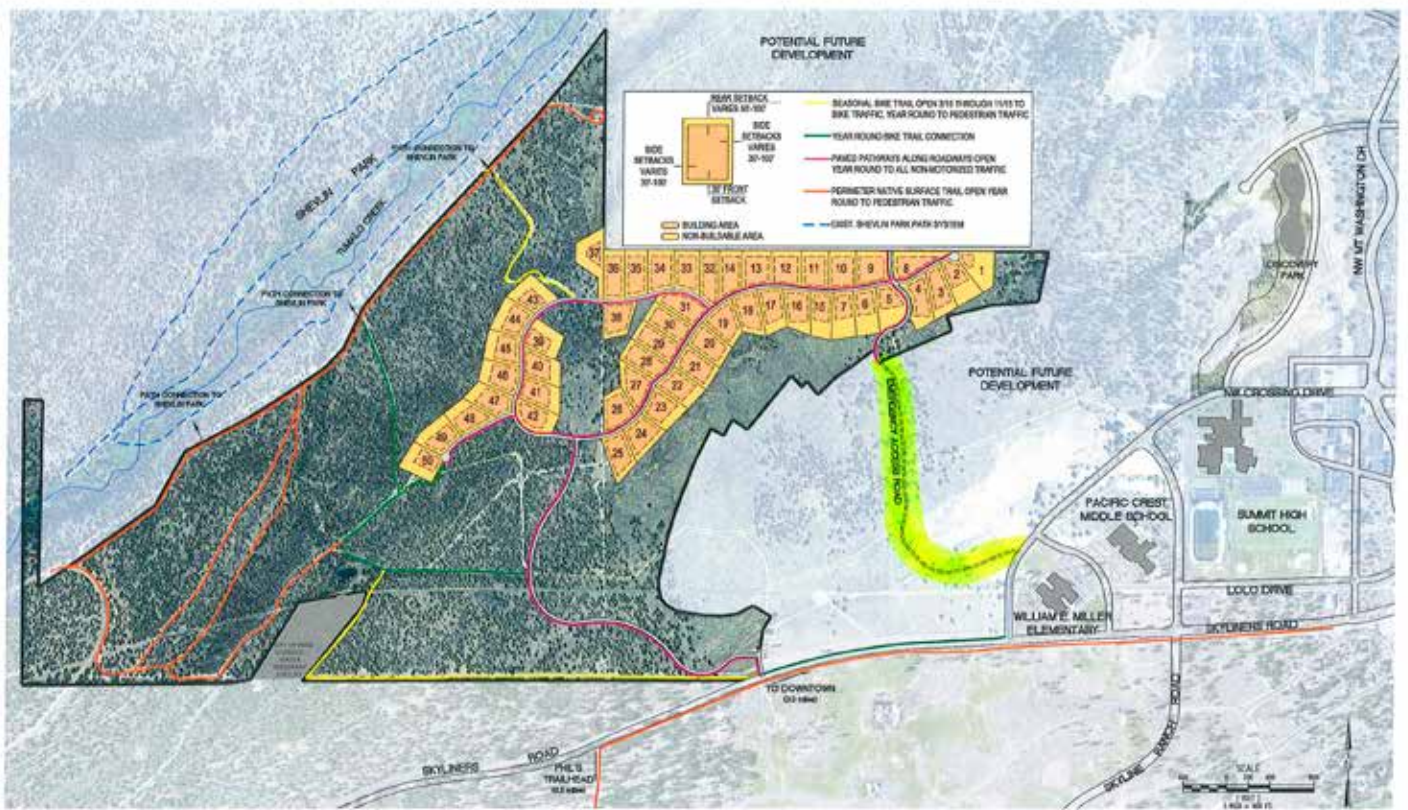

SITE & VICINITY PLAN
June 24 2016 © The Tree Farm LLC
This Plan is conceptual and subject to change without notice.