

## APPENDIX P: EVACUATION PLAN and OWNER FORM

### Emergency Evacuation Information Form and Instructions

The Tree Farm developer and Owner Association Board of Directors is working with the Deschutes County Sheriff's Emergency response team to provide information should the need to evacuate The Tree Farm occurs. The following information assists in alerting residents and provides evacuation officials information which could assist their efforts evacuating the community. This information will be held in the Association business office and will be shared with evacuation officials and the fire department only. Please complete the form as the information applies to your household. Please return this form to The Tree Farm HOA, c/o Resort Resources: PO Box 1466, Bend, OR 97709 or aaron@resortresources.com. Thank you!

( ) Check here if the lot is vacant and no home is built yet. Please complete the information in bold below. When the property is occupied, please update these records with complete information.

( ) Check here if you are BOTH the property owner and the occupant. If you are NOT the occupant, please skip to the Property Owner section and complete the information below:

**Tree Farm Street Address:** \_\_\_\_\_ **Lot#:** \_\_\_\_\_

Occupant Name: \_\_\_\_\_

Occupant Mailing Address (if different from Tree Farm location): \_\_\_\_\_

Occupant Landline Phone: \_\_\_\_\_ Occupant Cell: \_\_\_\_\_

Second Cell: \_\_\_\_\_ Occupant Email: \_\_\_\_\_

**Property Owner (if different from occupant):** \_\_\_\_\_

**Property Owner Mailing Address:** \_\_\_\_\_

**Property Owner Landline Phone:** \_\_\_\_\_ **Property Owner Cell:** \_\_\_\_\_

**Second Cell:** \_\_\_\_\_ **Property Owner Email:** \_\_\_\_\_

Total Number Living in Household:

# of Adults (over 18 yrs of age): \_\_\_\_\_ Name: \_\_\_\_\_

Name: \_\_\_\_\_ Name: \_\_\_\_\_

# of Youth (18 yrs or younger): \_\_\_\_\_ Name: \_\_\_\_\_

Name: \_\_\_\_\_ Name: \_\_\_\_\_

Name: \_\_\_\_\_ Name: \_\_\_\_\_

Any person with a special need(s) or assistance to evacuate? \_\_\_\_\_

Name: \_\_\_\_\_ Age: \_\_\_\_\_ Need: \_\_\_\_\_

Name: \_\_\_\_\_ Age: \_\_\_\_\_ Need: \_\_\_\_\_

Is there Oxygen in the house? ( ) yes ( ) no

Materials stored on property: ( ) Oxygen ( ) Gasoline ( ) Other flammable mat'l? \_\_\_\_\_

Animals kept on property?

How many Dog(s): \_\_\_\_\_ Name: \_\_\_\_\_ Age: \_\_\_\_\_ Breed: \_\_\_\_\_

Name: \_\_\_\_\_ Age: \_\_\_\_\_ Breed: \_\_\_\_\_

How many Cat(s): \_\_\_\_\_ Name: \_\_\_\_\_ Age: \_\_\_\_\_ Breed: \_\_\_\_\_

Name: \_\_\_\_\_ Age: \_\_\_\_\_ Breed: \_\_\_\_\_

Other pet(s): \_\_\_\_\_

Signature: \_\_\_\_\_ Date: \_\_\_\_\_

Owner Emergency Evacuation Route is south of Sage Steppe Drive, across vacant land, exiting on Crosby Drive by Miller Elementary School.

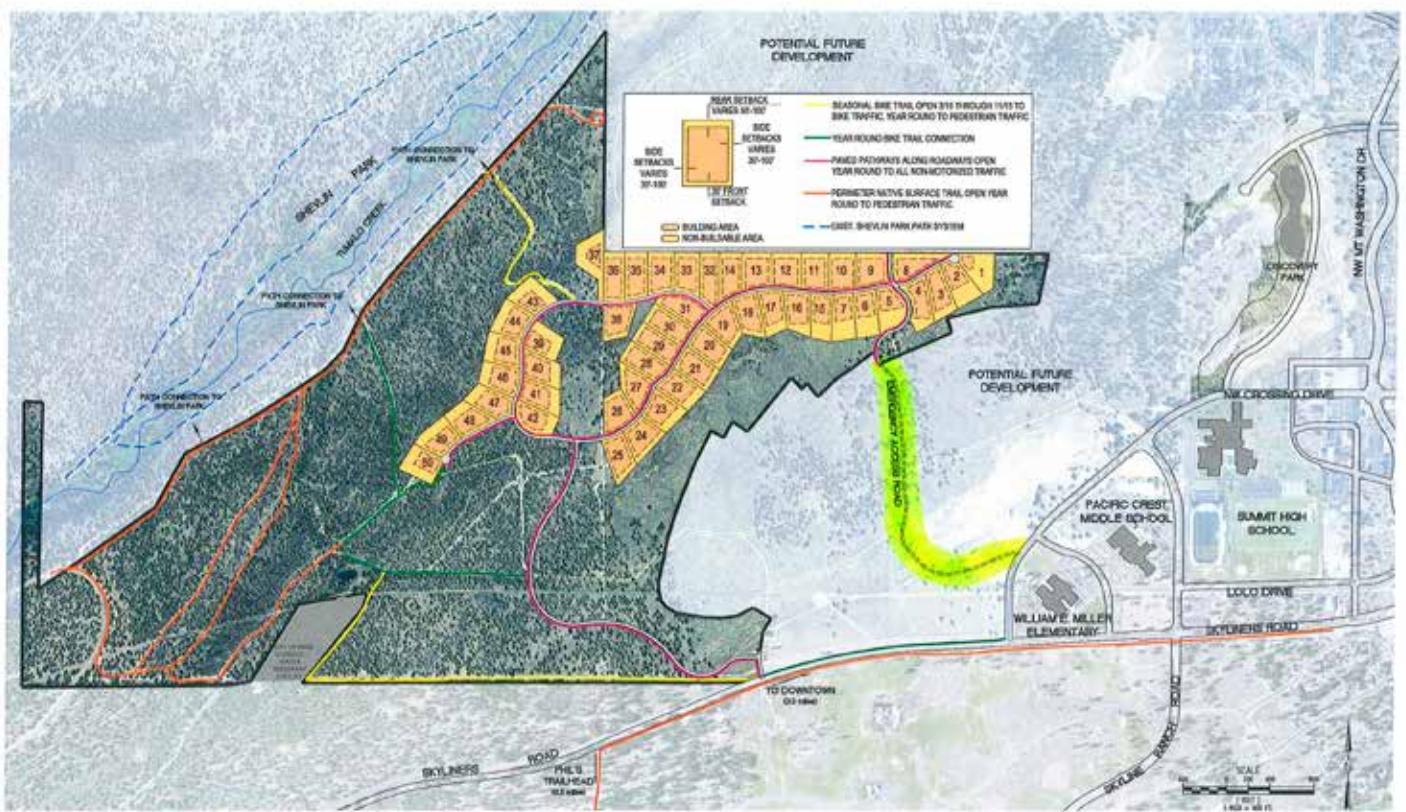

**SITE & VICINITY PLAN**  
June 24 2016 © The Tree Farm LLC  
This Plan is conceptual and subject to change without notice.